

CMO  
PARIS

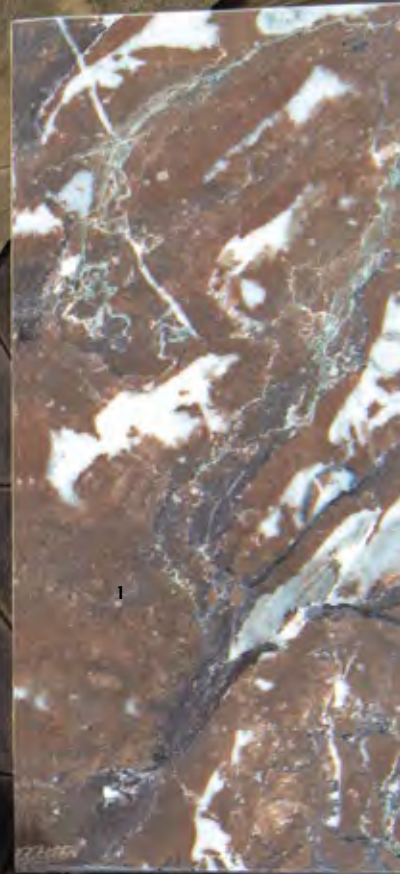

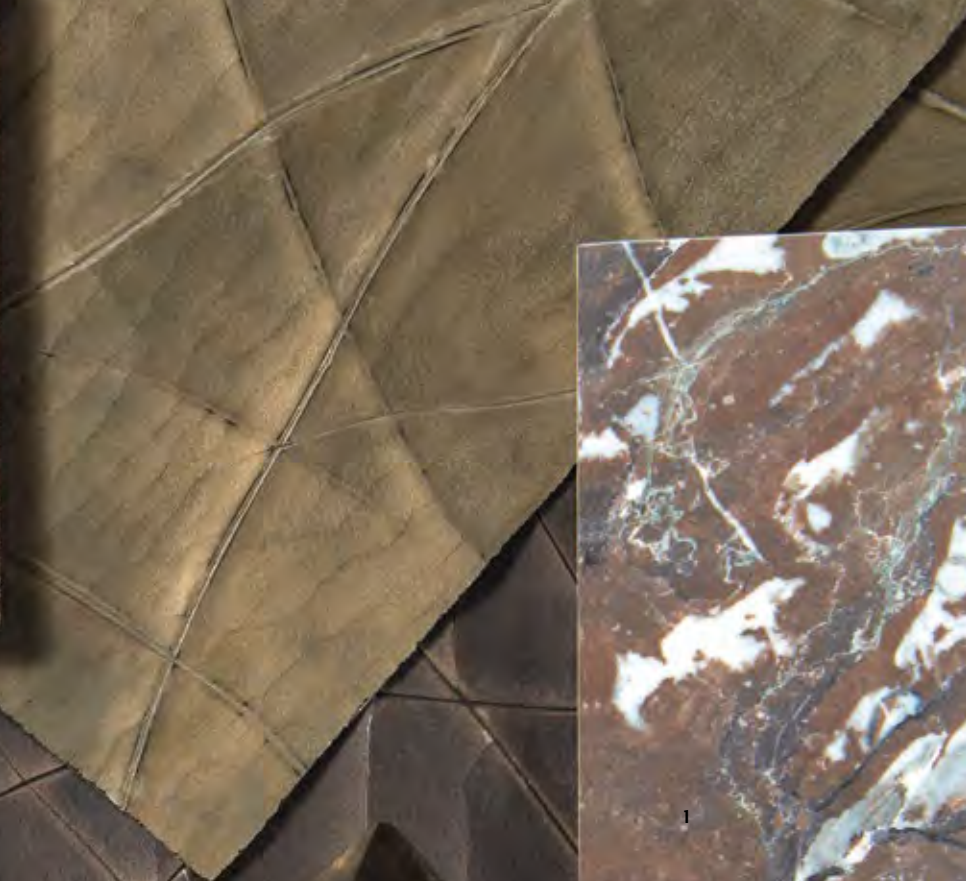



## La marque *The brand*

---

L'abaca, le buntal, la feuille de palmier, la jacinthe d'eau, le chanvre du Népal... Une passion pour les plus belles fibres naturelles et l'artisanat traditionnel ont amené CMO à découvrir des matières exceptionnelles. Pour exprimer leurs qualités intrinsèques - finesse, état brut, richesse des imperfections - ces fibres sont tissées et magnifiées sur des métiers à main par des artisans aux gestes sûrs et séculaires.

*Abaca, buntal, palm leaf, water hyacinth, Nepali hemp... A passion for the world's finest natural fibers and traditional craftsmanship has led CMO to discover exceptional materials. To reveal their intrinsic qualities - delicacy, natural state, richness of the imperfections - these fibers are woven and magnified on handlooms, by craftsmen who perpetuate age-old gestures.*

---













## Développement durable

### *Sustainable development*

---

Les plantes qui offrent leurs fibres sont cultivées ou prélevées dans le respect de leurs écosystèmes. Elles font depuis toujours partie de leurs paysages, dont elles aident à maintenir les spécificités, la biodiversité, et la structure (soutien des sols, refuges pour les oiseaux, etc.): leur exploitation responsable permet de préserver et protéger les zones naturelles. Seules celles qui permettent une exploitation responsable sont choisies (repousse rapide, coupes légères, etc.). Toujours à proximité de l'artisan qui les travaille, ces plantes nourrissent ainsi des économies locales compatibles avec la protection de la nature.

Le souffle de la nature porte celui de l'homme...

Le durable est aussi dans la préservation de l'artisanat et des gestes vertueux pour l'environnement qui y sont associés. Notre ambition est de protéger les gestes les plus rares : dans les villages les plus reculés existent des fibres végétales singulières et des techniques artisanales ancestrales. Nous les célébrons et les protégeons en valorisant la transmission de ces savoir-faire uniques de génération en génération, en les aidant à les perpétuer pour ne pas faire disparaître cette richesse par l'industrialisation.

*The plants which offer their fibers are cultivated or harvested using methods that respect their ecosystems. They have always been part of their landscapes, helping to maintain their specific features, biodiversity, and structure (soil support, shelter for birds, etc.): using them responsibly makes it possible to preserve and protect natural areas. Only those which can be used responsibly are chosen (rapid regrowth, light cutting, etc.). Always local for the craftsmen who work with them, these plants thus feed local economies compatible with the protection of nature.*

*The breath of nature carries that of man...*

*Sustainability also lies in the preservation of craftsmanship and the virtuous gestures for the environment associated with it. Our ambition is to protect the rarest handicrafts: in the most remote villages exist singular plant fibers and ancestral craft techniques. We celebrate and protect them by valuing the transmission of these unique skills from generation to generation, helping to perpetuate them so that this wealth is not lost through industrialization.*

---





---

La fibre végétale,  
notre marque  
de fabrique,  
notre objet d'affection.

*Plant fiber is  
our trademark,  
our object of affection.*

---

---

**Nées derrière l'horizon**  
*Born beyond the horizon*

Aux Philippines, en Indonésie...  
Dans des villages reculés, témoins  
de l'histoire de l'humanité.

*In the Philippines, Indonesia...  
In remote villages, witnesses to the history  
of humanity.*

---



---

**Fibres rares**  
*Exceptional fibers*

Vétiver, abaca, chanvre, raphia,  
palmier, jacinthe d'eau...

*Vetiver, abaca, hemp, raffia, palm tree,  
water hyacinth....*

---



—  
À la recherche  
de techniques que l'on  
ne trouve  
nulle part ailleurs

*Searching  
for techniques that  
can't be found elsewhere*

—



---

**Des heures de gestes manuels**  
*Hours of handcrafting*

L'artisan déploie tout son savoir-faire pour sélectionner les fibres les plus pures, filer la matière, twister les fils, puis les tisser ou les tresser...

Souvent, une journée pour faire un mètre de tissu.  
*The craftsman deploys all his knowhow to select the purest fibers, spin the material, twist the threads, then weave or braid them... Often, one day to make one meter of fabric.*

---



---

**Du champ à l'atelier**  
*From the field to the workshop*

Sans étape, nos fibres rejoignent directement les bras de l'artisan, qui les travaille alors exclusivement à la main.

*No intermediary steps.  
Our fibers are passed directly to our craftsmen who then work them exclusively by hand.*

---





## Revêtement mural

— CMO propose des textures murales précieuses, incarnées. Nées de pratiques artisanales et de matières nobles, elles élèvent le revêtement mural dans cet univers où le beau l'emporte toujours.

*CMO offers precious, embodied wall textures. Born from craftsmanship and noble materials, they elevate wallcoverings to a place where beauty always prevails.*

## Gesso mural

---

26 Le gesso, sculpté à la main, fait apparaître de fabuleux craquelés, des rayures, de fines stries, et un dessin réalisé au peigne, sublimé d'éclats d'or, d'argent, de cuivre et de bronze. De véritables sculptures minérales qui offrent leur proposition unique, née de la main d'un artisan devenu artiste.

*Hand-sculpted gesso creates fabulous crackle effects, stripes, fine ridges and a combed design, beautifully enhanced by flashes of gold, silver, copper and bronze. These genuine mineral sculptures present a unique range of options born of the hand of an artisan turned artist.*

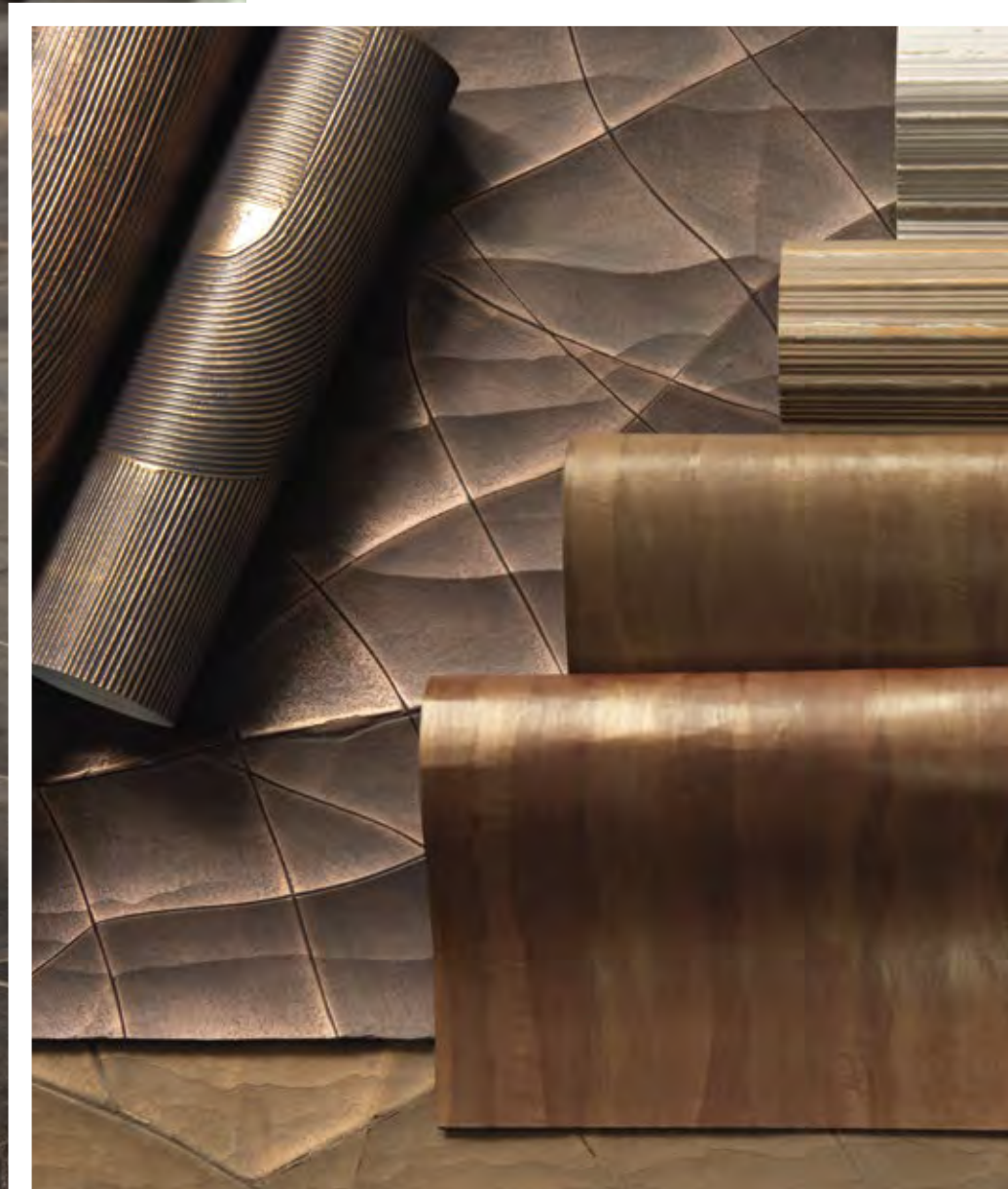
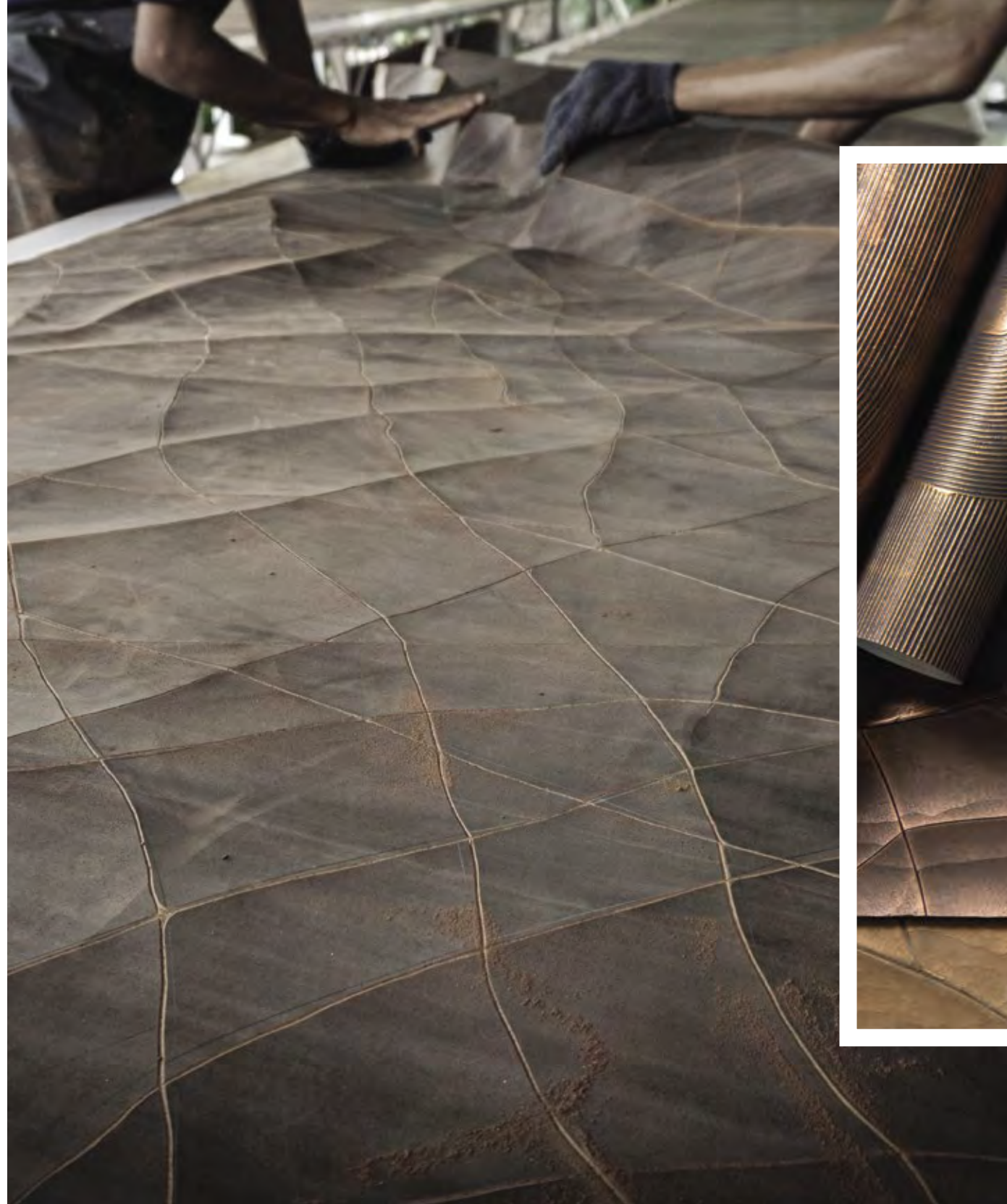



Gesso Onde CMO WCA 02 20



Gesso CMO WCA 01 70





Gesso Fresque CMO WCA 05 15



Gesso Rayé CMO WCA 04 02

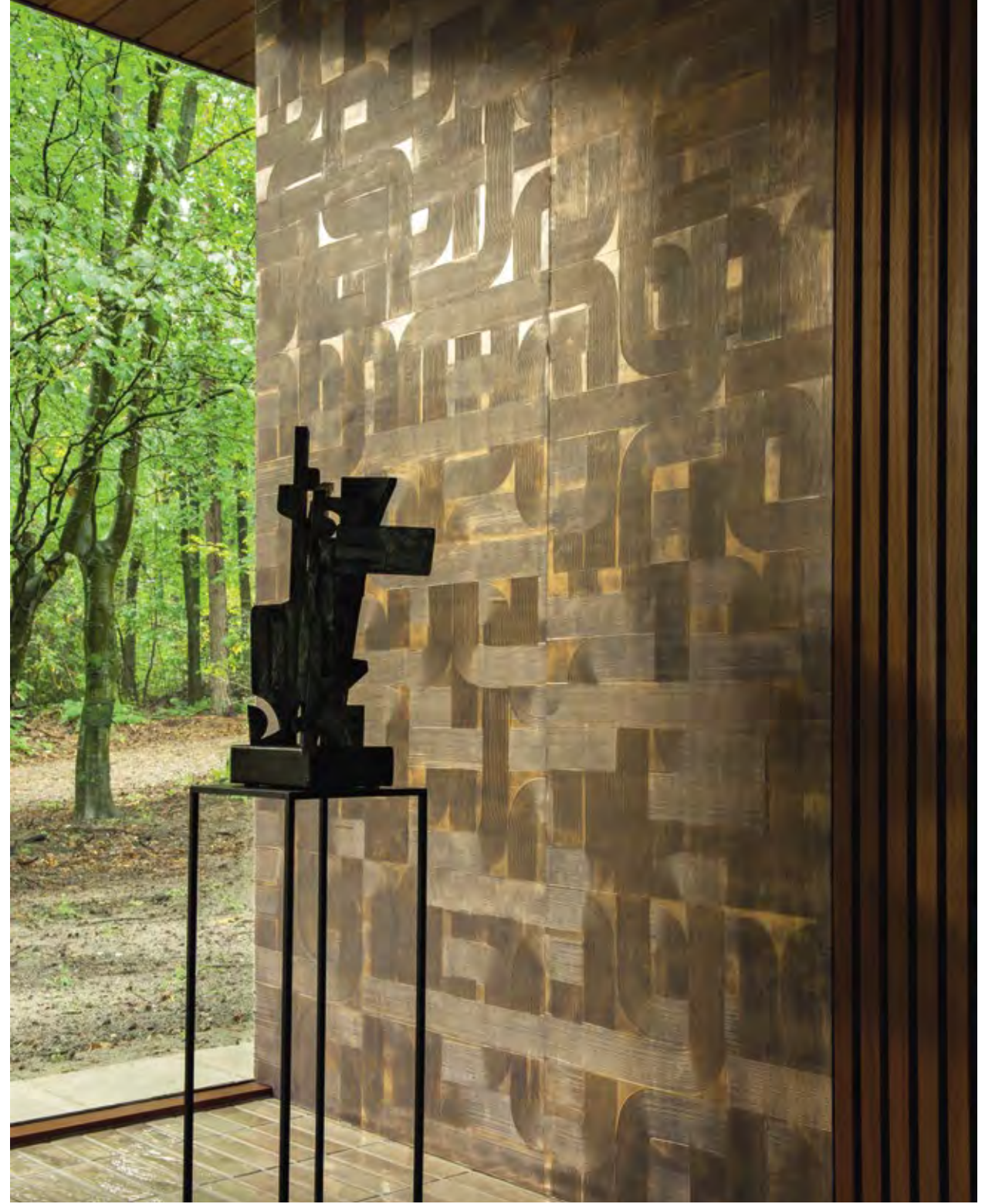

Gesso Peigné CMO WCA 03 90

# Gesso mural

Revêtement mural  
Wallcovering



Gesso Perle  
CMO WCA 01 02

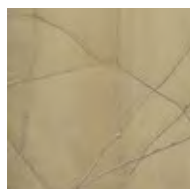

Gesso Sable  
CMO WCA 01 15

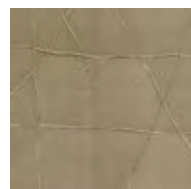

Gesso Nude  
CMO WCA 01 20

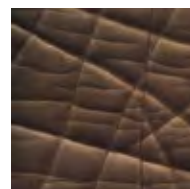

Gesso Cuivre  
CMO WCA 01 70

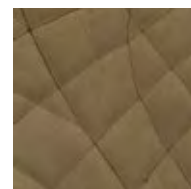

Gesso Bronze  
CMO WCA 01 90

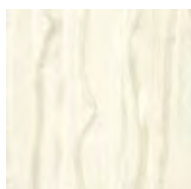

Gesso Onde Perle  
CMO WCA 02 02

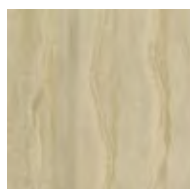

Gesso Onde Sable  
CMO WCA 02 15



Gesso Onde Ambre  
CMO WCA 02 20



Gesso Onde Cuivre  
CMO WCA 02 70

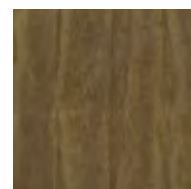

Gesso Onde Bronze  
CMO WCA 02 90



Gesso Peigné Craie  
CMO WCA 03 02



Gesso Peigné Ambre  
CMO WCA 03 20



Gesso Peigné Cuivre  
CMO WCA 03 70



Gesso Peigné Argent  
CMO WCA 03 88



Gesso Peigné Bronze  
CMO WCA 03 90

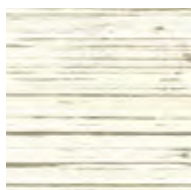

Gesso Rayé Perle  
CMO WCA 04 02



Gesso Rayé Sable  
CMO WCA 04 15

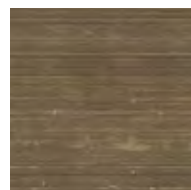

Gesso Rayé Ambre  
CMO WCA 04 20

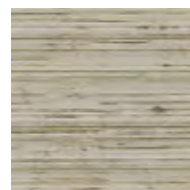

Gesso Rayé Argent  
CMO WCA 04 88

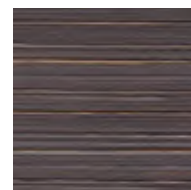

Gesso Rayé Bronze  
CMO WCA 04 90

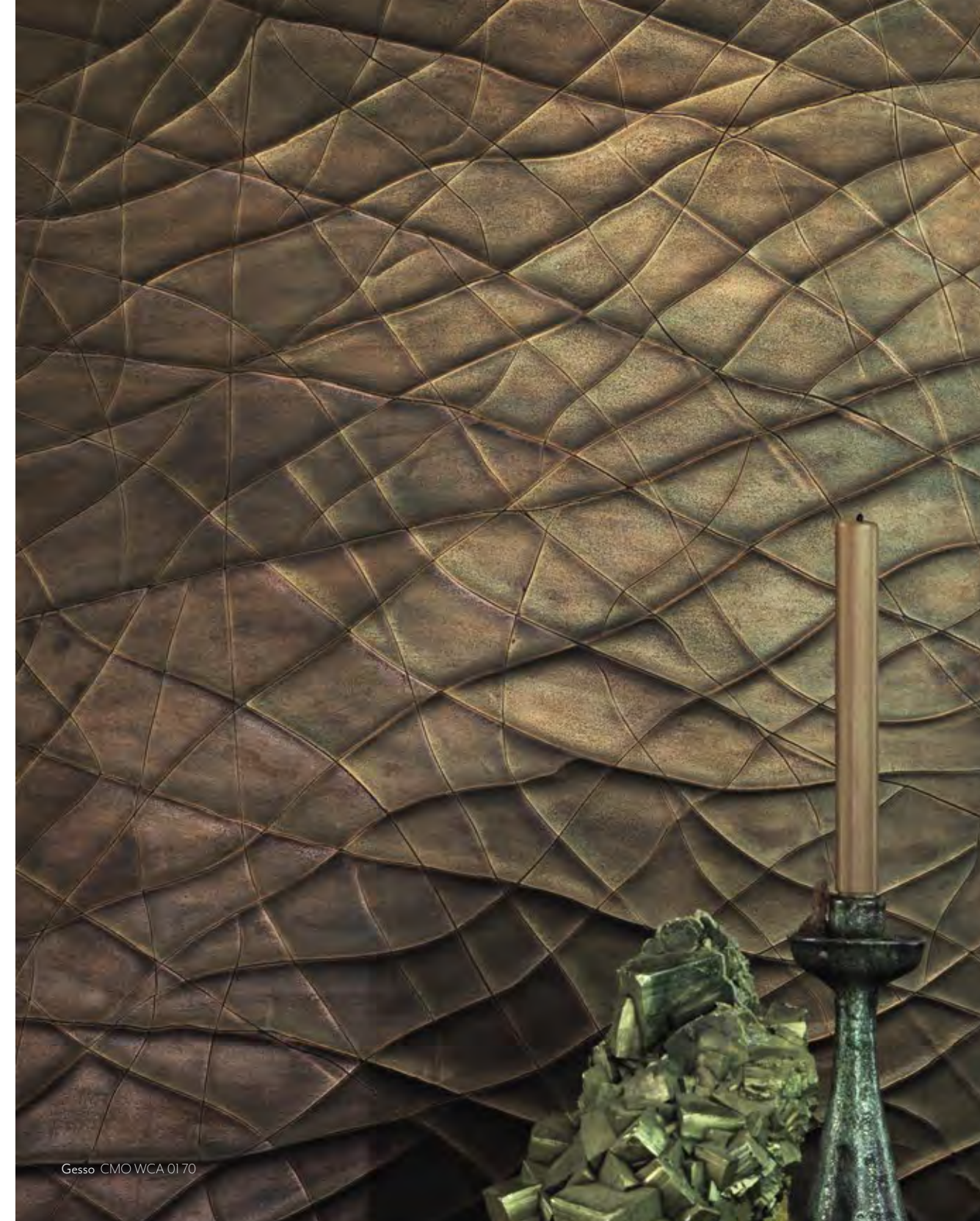

Gesso CMO WCA 01 70

# Gesso mural



36

Revêtement mural  
Wallcovering



Gesso Fresque Sable  
CMO WCA 05 15



Gesso Fresque Ambre  
CMO WCA 05 20

Gesso Fresque est vendu au panneau de 60 x 90 cm.  
Il existe 4 modèles de panneaux en 2 coloris,  
ils peuvent être mixés ensemble au gré de vos envies.  
*Gesso Fresque is sold by panels of 60 x 90 cm (23.6 x 35")*  
*There are 4 panel models in 2 colors,*  
*can be mixed together wherever you wish.*



Gesso Fresque CMO WCA 05 15

Revêtement mural | Wallcovering

37

## Essence Naturelle mural

---

38 Les fibres végétales prennent un chemin rare : elles viennent emprunter leurs effets au monde de la roche, trouvant la voie d'une nouvelle sophistication. Tissant le nénuphar pour en faire apparaître un veinage minéral. Mélant le chanvre et le rotin à des fils métalliques et s'animent de nouvelles nuances, elles aussi d'inspirations minérales.

*The plant fibres follow an unusual path: borrowing their effects from rocks, they find their way to a new sophistication. Weaving water lilies reveals a mineral-style graining. Blending hemp and rattan with metallic threads enlivens the collection with new shades, also inspired by minerals.*





Néuphar CMO WNE 01 70



Néuphar CMO WNE 01 01



Chanvre du Népal CMO WLI 01 01



Rotin CMO WRO 01 90

# Essence Naturelle mural



44

## Revêtement mural Wallcovering

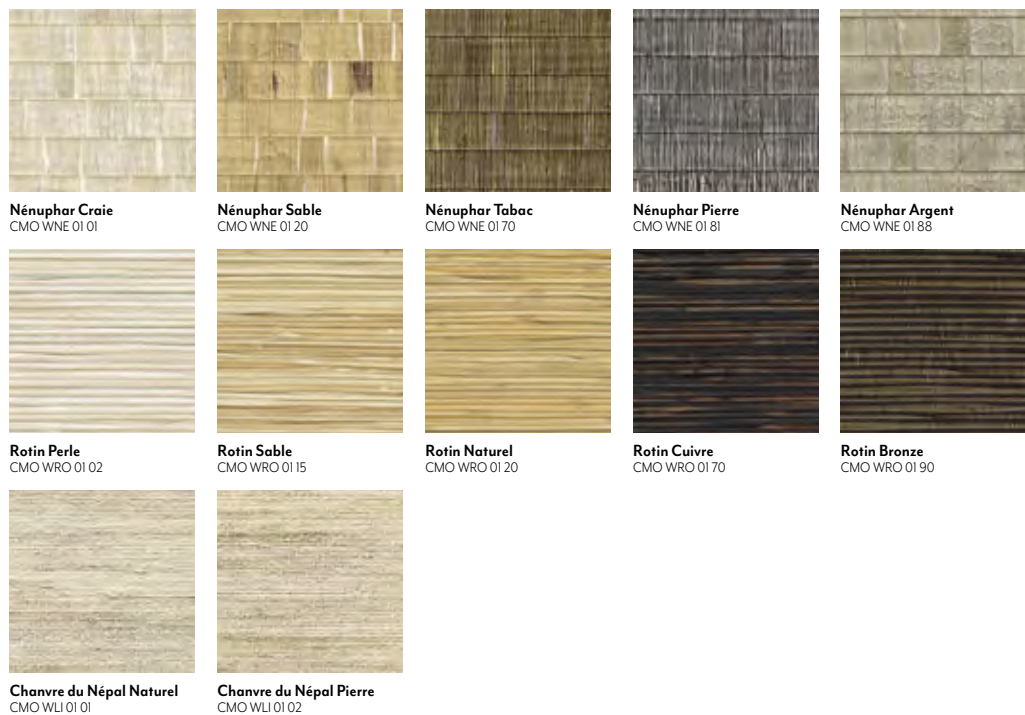

Rotin CMO WRO 01 15 & Soie Strate FSO 10 70

Revêtement mural | Wallcovering

45



## Sisal 2 mural

---

46 Lumière sur l'agave, avec la fibre de sisal, comme jamais on ne l'a vue. En prenant la forme d'une marqueterie immense, en s'ouvrant pour la première fois au plissage ou en se parant de reflets changeants, le sisal se laisse sublimer de façon peu commune dans des couleurs minérales nuancées.

*The spotlight is on agave, with sisal fibre presented in unprecedented ways. By taking the form of vast marquetry work, opening up to pleating for the first time or adopting changing reflections, sisal is beautifully enhanced in unusual styles with nuanced mineral colours.*





Sisal Eclat CMO WSI 05 10



Sisal Cannage CMO WSI 06 20



Sisal CMO WSI 0172 & Banane Nattée CMO FBA 0370



Strate Sisal CMO WSI 04 18 & Soie Dune CMO FSO 11 01



Sisal Plissé CMO WSI 07 02

# Sisal 2 mural

Revêtement mural  
Wallcovering



Sisal Changeant CMO WSI 01 12

# Sisal 2 mural

Revêtement mural  
Wallcovering



Strate Sisal Ivoire  
CMO WSI 04 02



Strate Sisal Naturel  
CMO WSI 04 18



Strate Sisal Blond  
CMO WSI 04 20

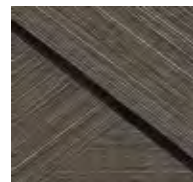

Strate Sisal Épicéa  
CMO WSI 04 49



Strate Sisal Argent  
CMO WSI 04 86



Sisal Éclat Ivoire  
CMO WSI 05 02



Sisal Éclat Beige  
CMO WSI 05 10



Sisal Éclat Blond  
CMO WSI 05 20



Sisal Éclat Tabac  
CMO WSI 05 70

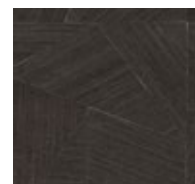

Sisal Éclat Noir  
CMO WSI 05 80

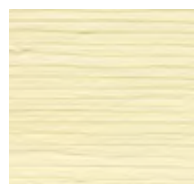

Sisal Plissé Ivoire  
CMO WSI 07 02

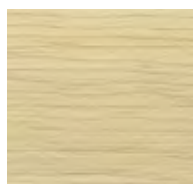

Sisal Plissé Beige  
CMO WSI 07 10



Sisal Plissé Sable  
CMO WSI 07 15



Sisal Plissé Blond  
CMO WSI 07 20

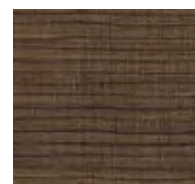

Sisal Plissé Tabac  
CMOWSI 07 70



Sisal Cannage Dune  
CMO WSI 06 12



Sisal Cannage Sable  
CMO WSI 06 15



Sisal Cannage Naturel  
CMO WSI 06 18



Sisal Cannage Blond  
CMO WSI 06 20



Sisal Cannage Épicéa  
CMO WSI 06 49



Sisal Cannage Pierre  
CMO WSI 06 81



Strate Sisal CMO WSI 04 18



## Tissu

— **Ni posture, ni attitude. À la place, le naturel et la pureté de la fibre. De près, on peut y lire la maîtrise exceptionnelle du tissage ou du tressage qui l'a sublimée.**

*No posturing. No attitude. Instead, the naturalness and purity of the fiber. Up close, we can decipher the exceptional mastery of weaving or braiding that has sublimated it.*

## Évasion 2

---

60 Des fibres d'une pureté sans précédent, parmi les plus belles matières au monde, travaillées entre les mains de hauts savoir-faire. C'est toute la promesse de cette collection qui offre une portée inouïe à la soie, au cachemire, au lin, à l'abaca... Lorsque la délicatesse atteint son apogée, elle fait apparaître des dégradés somptueux, des jeux de transparence, une main exceptionnelle, des tombés d'un autre monde, qui portent le souffle de la nature.

*Unprecedentedly pure fibers – among the finest materials in the world – worked by highly skilled artisans: this is the promise of the collection, which gives unprecedented scope to silk, cashmere, linen, abaca, etc. When the delicacy of these materials reaches its peak, sumptuous gradations, sheer detailing, an exceptional hand and otherworldly draping imbued with the breath of nature are revealed.*

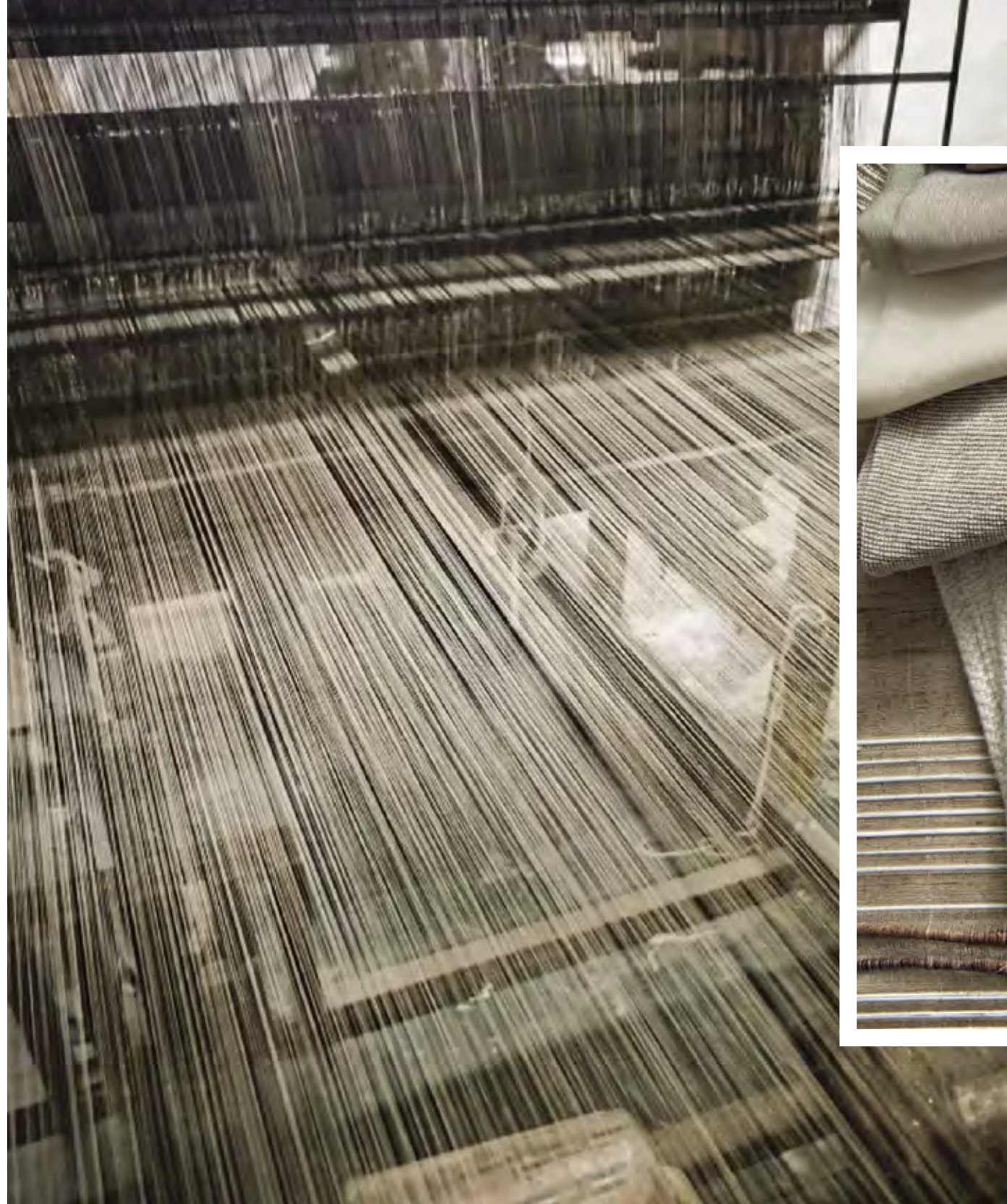





Velours de Lin CMO FLI 05 80



Soie Strate CMO FSO 10 70





Banane Nattée CMO FBA 03 01



Banane Nattée CMO FBA 03 70

# Évasion 2

**Store, rideau,  
assise**  
*Blind, curtain,  
upholstery*



**Banane Nattée Craie**  
CMO FBA 03 01



**Banane Nattée Perle**  
CMO FBA 03 88



**Banane Nattée Pierre**  
CMO FBA 03 81



**Banane Nattée Camel**  
CMO FBA 03 70



**Banane Nattée Bronze**  
CMO FBA 03 90



**Velours de Lin Craie**  
CMO FLI 05 10



**Velours de Lin Clay**  
CMO FLI 05 45

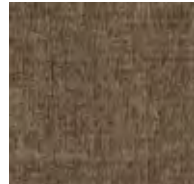

**Velours de Lin Écorce**  
CMO FLI 05 75



**Velours de Lin Taupe**  
CMO FLI 05 78

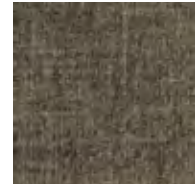

**Velours de Lin Noir**  
CMO FLI 05 80

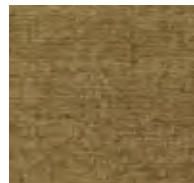

**Velours de Lin Bronze**  
CMO FLI 05 90

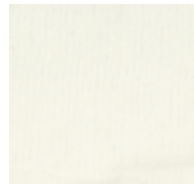

**Cachemire Chevron Blanc**  
CMO FCA 03 01 A



**Cachemire Chevron Argent**  
CMO FCA 03 88 A



**Cachemire Chevron Nude**  
CMO FCA 03 20 4

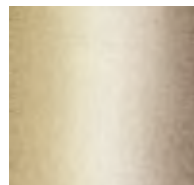

**Cachemire Dégradé Sable**  
CMO FCA 05 20

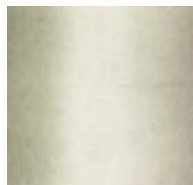

**Cachemire Dégradé Épicéa**  
CMO FCA 05 49

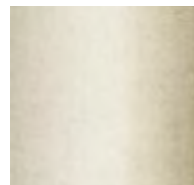

**Cachemire Dégradé Camel**  
CMO FCA 05 70



**Cachemire Dégradé Taupe**  
CMO FCA 05 78

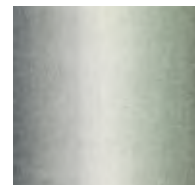

**Cachemire Dégradé Orange**  
CMO FCA 05 82

**Store, rideau**  
*Blind, curtain*



Velours de Lin CMO FLI 05 78 & Plaid CMO APL 02 01

# Évasion 2



70

Store, rideau  
Blind, curtain



**Soie Strate Clay**  
CMO FSO 10 45



**Soie Strate Camel**  
CMO FSO 10 70



**Soie Strate Écorce**  
CMO FSO 10 75



**Soie Strate Taupe**  
CMO FSO 10 78



**Soie Strate Pierre**  
CMO FSO 10 81



**Soie Dune Craie**  
CMO FSO 11 01



**Soie Dune Taupe**  
CMO FSO 11 78

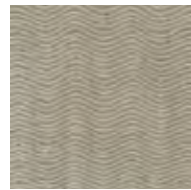

**Soie Dune Mastic**  
CMO FSO 11 84

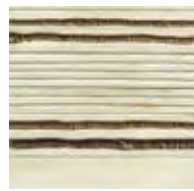

**Soie Havane Craie**  
CMO FSO 12 01



**Soie Havane Bronze**  
CMO FSO 12 90

Store,  
paroi coulissante  
Blind, sliding wall



Soie Havane CMO FSO 12 90, Essence Naturelle mural CMO WNE 01 70 & Plaid CMO APL 03 03

# Plaid



Uni blanc  
CMO APL 01 01

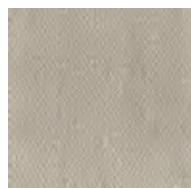

Uni gris clair  
CMO APL 01 02

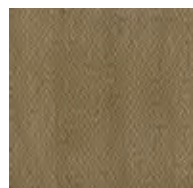

Uni camel  
CMO APL 01 03



Uni gris clair  
CMO APL 01 04

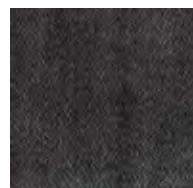

Uni gris bleute  
CMO APL 01 05

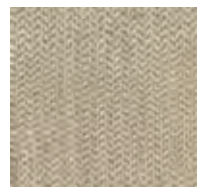

Chevron naturel  
CMO APL 02 01



Chevron gris  
CMO APL 02 02



Chevron marron  
CMO APL 02 03



Chevron gris fonce  
CMO APL 02 04

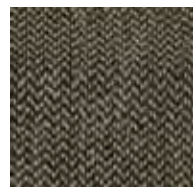

Chevron vert gris  
CMO APL 02 05



Reversible beige  
CMO APL 03 01



Reversible gris  
CMO APL 03 02

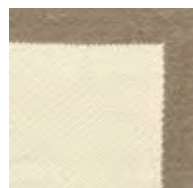

Reversible taupe  
CMO APL 03 03



Reversible camel  
CMO APL 03 04

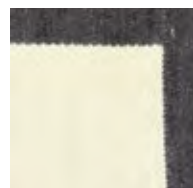

Reversible gris bleute  
CMO APL 03 05



Tartan naturel  
CMO APL 04 01



Tartan taupe  
CMO APL 04 02



Tartan camel  
CMO APL 04 03



Tartan gris  
CMO APL 04 04

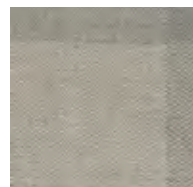

Tartan double gris  
CMO APL 04 05

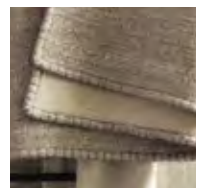

Finition piqué *Stitched finish*

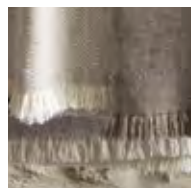

Finition frangé *Fringes finish*

La douceur du 100% cachemire est à l'honneur. Filé à la main, le fil est ensuite tissé méticuleusement par l'artisan sur son métier traditionnel. Chaque étape, du choix de la fibre aux finitions, est méticuleuse pour un résultat unique.

4 dessins disponibles :  
le « Pur », le « Carré Réversible »,  
le « Tartan », le « Chevron »  
2 finitions possibles :  
plaid frangé ou piqué  
2 dimensions :  
220 x 140 cm / 165 x 135 cm

*The sweetness of cashmere is in the spotlight. Handspun, threads are meticulously woven by the craftsman on his traditional loom. Each step, from the choice of fibers to the finishes, is done meticulously for the best results.*

*4 designs available :  
the « Pur », the « Reversible Square »,  
the « Tartan », the « Chevron »  
2 available finishes :  
Fringes or stitched  
2 dimensions:  
220 x 140 cm / 165 x 135 cm*



Reversible taupe CMO APL 03 03 & Tartan taupe CMO APL 04 02



## Bibliothèque de matières

— Chaque année, notre inventaire de plantes et de fibres naturelles s'étoffe. Il compte à ce jour plus d'une dizaine d'autres créations, issues de gestes artisanaux rares, que voici.

*Our collection of plants and natural fibers grows every year. To this day, more than ten other creations are available, bringing forward rare craftsmanship. Discover them here.*



Abaca Square CMO WAB 06 81

## Abaca Mélangé mural

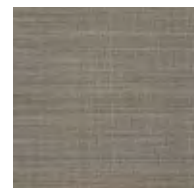
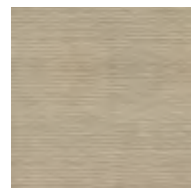
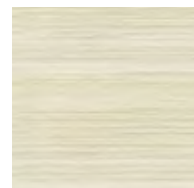
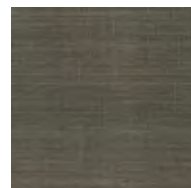
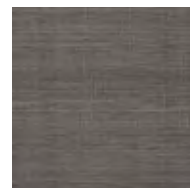
Sparkling Mural Naturel Noir  
CMO WAB 02 84Opale Mural Sable  
CMO WAB 03 70Shantung Mural Naturel  
CMO WAB 04 01Sparkling Mural Kaki  
CMO WAB 02 68Sparkling Mural Anthracite  
CMO WAB 02 82

## Lueur d'Abaca mural

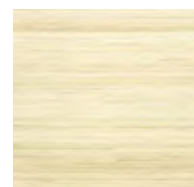
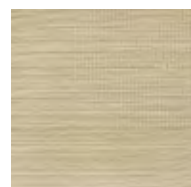
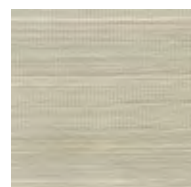
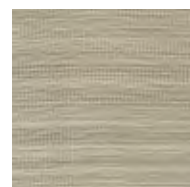
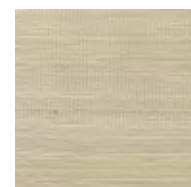
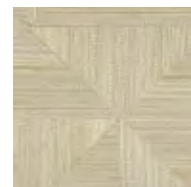
Abaca Dense Naturel  
CMO WAB 05 01Abaca Dense Sable  
CMO WAB 05 15Abaca Dense Miel  
CMO WAB 05 20Abaca Dense Celadon  
CMO WAB 05 40Abaca Dense Pierre  
CMO WAB 05 81Abaca Dense Argent  
CMO WAB 05 86Abaca Square Naturel  
CMO WAB 06 01Abaca Square Sable  
CMO WAB 06 15Abaca Square Pierre  
CMO WAB 06 81Abaca Square Argent  
CMO WAB 06 86Abaca Zèbre Naturel  
CMO WAB 07 01Abaca Zèbre Sable  
CMO WAB 07 15Abaca Zèbre Pierre  
CMO WAB 07 81Abaca Zèbre Argent  
CMO WAB 07 86





Bois mural CMO WBO 02 70

## Bois mural



**Bois Blanc**  
CMO WBO 01 01



**Bois Blond**  
CMO WBO 01 20



**Bois Taupe**  
CMO WBO 01 78

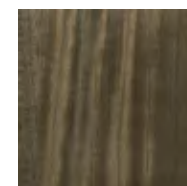

**Bois Écorce**  
CMO WBO 01 75

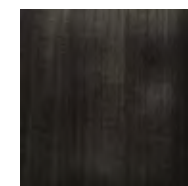

**Bois Noir**  
CMO WBO 01 80

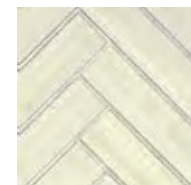

**Bois Chevron Blanc Argent**  
CMO WBO 02 01

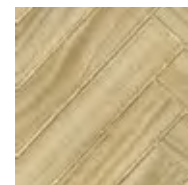

**Bois Chevron Blond Or**  
CMO WBO 02 20

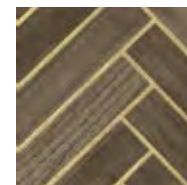

**Bois Chevron Tabac Or**  
CMO WBO 02 70

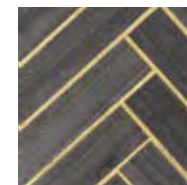

**Bois Chevron Gris Or**  
CMO WBO 02 86

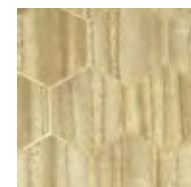

**Bois Alvéole Blond Or**  
CMO WBO 03 20

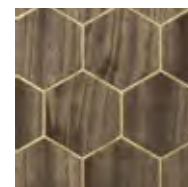

**Bois Alvéole Tabac Or**  
CMO WBO 03 70



**Bois Alvéole Gris Argent**  
CMO WBO 03 86



Chanvre du Népal CMO WLI 01 01

## Chanvre du Népal mural

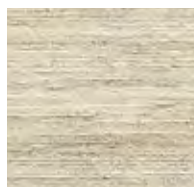
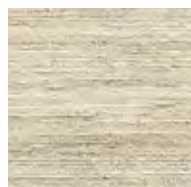
Chanvre du Népal Naturel  
CMO WLI 01 01Chanvre du Népal Pierre  
CMO WLI 01 02

Cuir CMO WCU 01 75

## Cuir mural

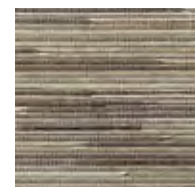
Cuir Perle  
CMO WCU 01 01Cuir Grège  
CMO WCU 01 05Cuir Écorce  
CMO WCU 01 75Cuir Olive  
CMO WCU 01 67



Feuilles de Bananier mural CMO WBA 01 20

## Feuilles de Bananier mural

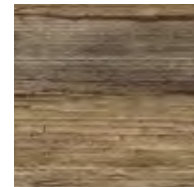

**Feuilles de Bananier Naturel**  
CMO WBA 01 10

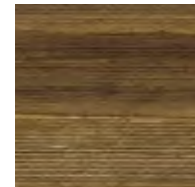

**Feuilles de Bananier Blond**  
CMO WBA 01 20

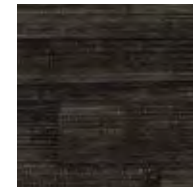

**Feuilles de Bananier Lave**  
CMO WBA 01 30

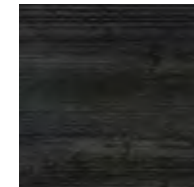

**Feuilles de Bananier Épicéa**  
CMO WBA 01 49

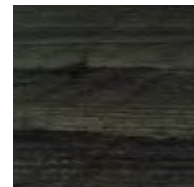

**Feuilles de Bananier Kaki**  
CMO WBA 01 68

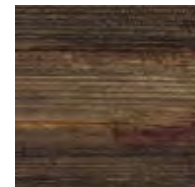

**Feuilles de Bananier Cannelle**  
CMO WBA 01 70



**Feuilles de Bananier Écorce**  
CMO WBA 01 72

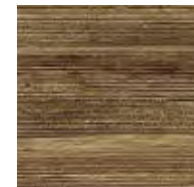

**Feuilles de Bananier Or**  
CMO WBA 01 92

## Raphia Feuilles de Bananier mural

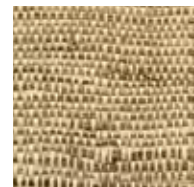

**Raphia Feuilles de Bananier Blond**  
CMO WRA 01 20



**Raphia Feuilles de Bananier Sable**  
CMO WRA 01 21

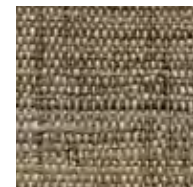

**Raphia Feuilles de Bananier Galet**  
CMO WRA 01 70



**Raphia Feuilles de Bananier Écorce**  
CMO WRA 01 75



**Raphia Feuilles de Bananier Onyx**  
CMO WRA 01 80



Hurricane mural CMO WME 01 95

# Hurricane mural

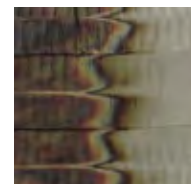

**Hurricane Ikat Argent**  
CMO WME 01 95

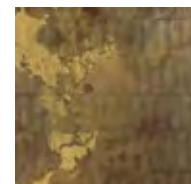

**Hurricane Or Oxydé**  
CMO WME 01 92

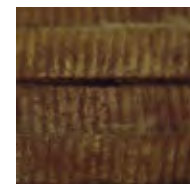

**Hurricane Bronze**  
CMO WME 01 90

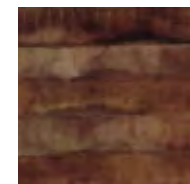

**Hurricane Cuivre**  
CMO WME 01 70



**Hurricane Encre**  
CMO WME 01 49



**Bois Marbré Arlequin Pierre**  
CMO WBO 05 81

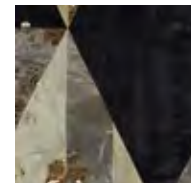

**Bois Marbré Arlequin Nuage**  
CMO WBO 05 49



**Bois Marbré Arlequin Blond**  
CMO WBO 05 20

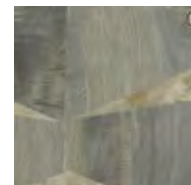

**Bois Marbré Ecaille Zinc**  
CMO WBO 04 86



**Bois Marbré Ecaille Pierre**  
CMO WBO 04 81



**Bois Marbré Ecaille Nude**  
CMO WBO 04 15



Murier mural CMO WMU 03 70

# Murier mural

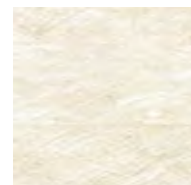

**Murier Blanc**  
CMO WMU 01 01

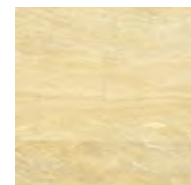

**Murier Naturel**  
CMO WMU 01 10

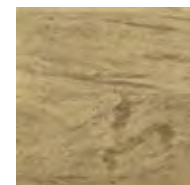

**Murier Blond**  
CMO WMU 01 20



**Murier Tabac**  
CMO WMU 01 70

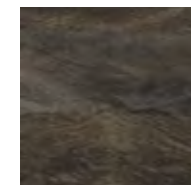

**Murier Écorce**  
CMO WMU 01 75



**Murier Chevron Blanc Naturel Or**  
CMO WMU 03 10



**Murier Chevron Blond Naturel Or**  
CMO WMU 03 15

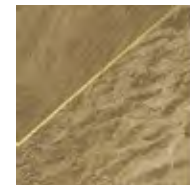

**Murier Chevron Blond Or**  
CMO WMU 03 70



Papyrus mural CMO WRS 02 75

## Papyrus mural



**Papyrus Naturel**  
CMO WRS 02 10



**Papyrus Tabac**  
CMO WRS 02 70



**Papyrus Tressé Sable**  
CMO WRS 03 15



**Papyrus Tressé Tabac**  
CMO WRS 03 70

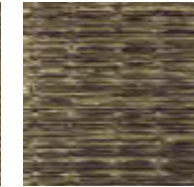

**Papyrus Tressé Écorce**  
CMO WRS 03 75

## Ramie mural

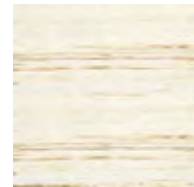

**Ramie Blanc**  
CMO WRM 01 01

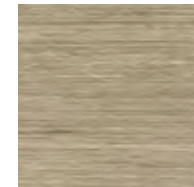

**Ramie Blond**  
CMO WRM 01 15

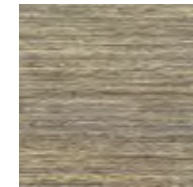

**Ramie Noir**  
CMO WRM 01 80

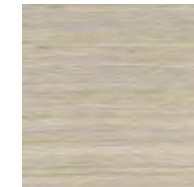

**Ramie Gris**  
CMO WRM 01 85

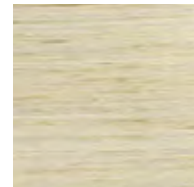

**Ramie Or Rose**  
CMO WRM 01 90

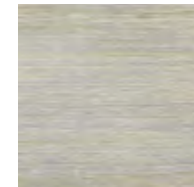

**Ramie Argent**  
CMO WRM 01 95



Raphia Mural 2 CMO WRA 07 01

## Raphia mural

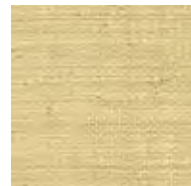
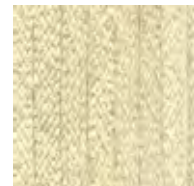
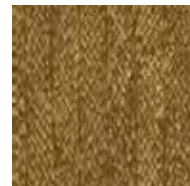
Raphia Naturel Écru  
CMO WRA 03 01Raphia Sauvage Miel  
CMO WRA 04 01Raphia Tressé Écru  
CMO WRA 02 01Raphia Tressé Kaki  
CMO WRA 02 70Raphia Tressé Havane  
CMO WRA 02 21

## Raphia mural 2

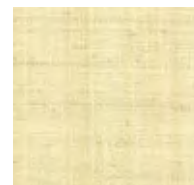
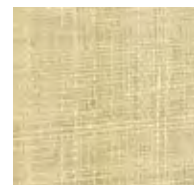
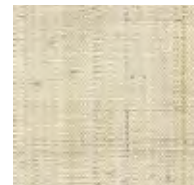
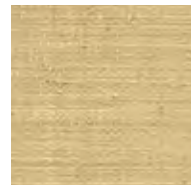
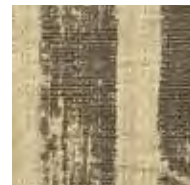
Raphia Pur Naturel  
CMO WRA 05 01Raphia Pur Miel  
CMO WRA 05 21Raphia Pur Blond  
CMO WRA 05 20Raphia Pur Polaire  
CMO WRA 05 88Raphia Pur Écorce  
CMO WRA 05 75Raphia Naturel Écru  
CMO WRA 03 01Raphia Sauvage Miel  
CMO WRA 04 01Raphia Rayures Naturel  
CMO WRA 06 01Raphia Rayures Polaire  
CMO WRA 06 88Raphia Rayures Écorce  
CMO WRA 06 75Raphia Rosace Naturel  
CMO WRA 07 01Raphia Rosace Terre  
CMO WRA 07 38Raphia Rosace Polaire  
CMO WRA 07 88Raphia Rosace Écorce  
CMO WRA 07 75



Raphia mural 3 CMO WRA 09 38

### Raphia mural 3

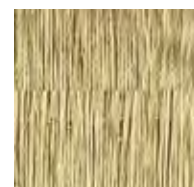

**Raphia Frange blond**  
CMO WRA 10 20

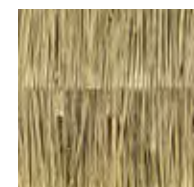

**Raphia Frange miel**  
CMO WRA 10 21

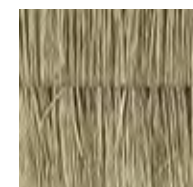

**Raphia Frange polaire**  
CMO WRA 10 88

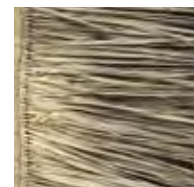

**Raphia Totem miel**  
CMO WRA 09 21

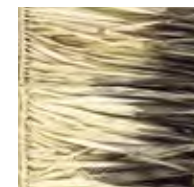

**Raphia Totem terre**  
CMO WRA 09 38



**Raphia Totem polaire**  
CMO WRA 09 88



**Raphia Lotus naturel**  
CMO WRA 08 01



**Raphia Lotus miel**  
CMO WRA 08 21



**Raphia Lotus terre**  
CMO WRA 08 38



**Raphia Lotus polaire**  
CMO WRA 08 88









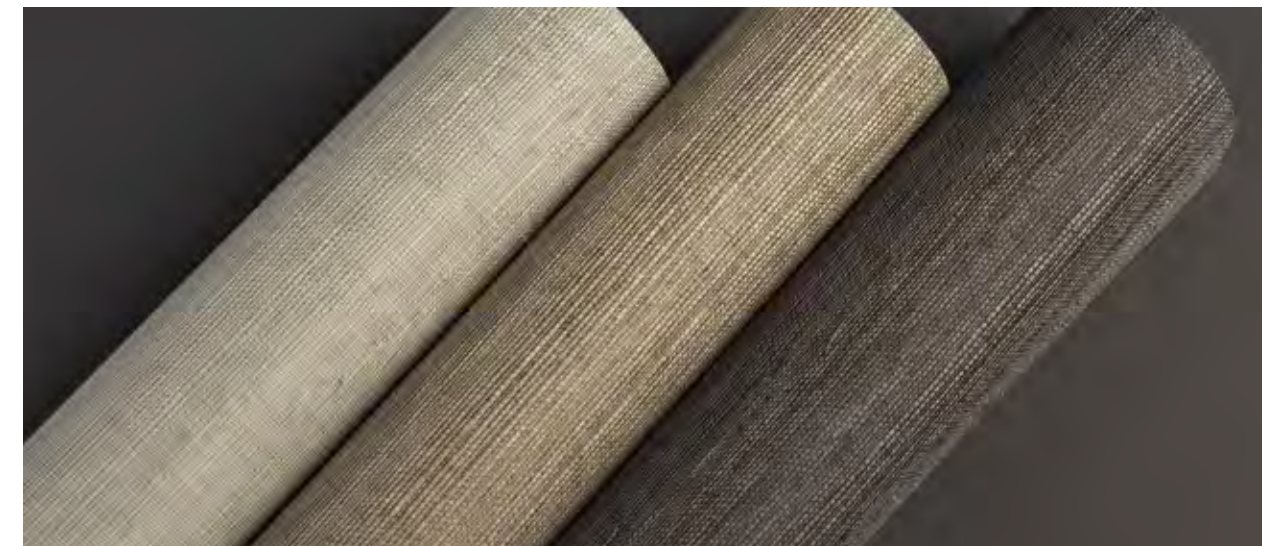

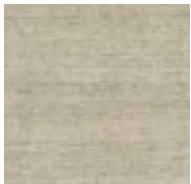
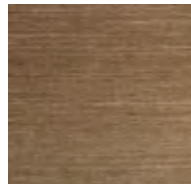

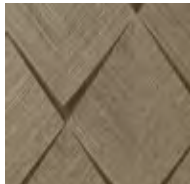
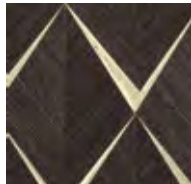
Sisal mural CMO WSI 02 80

# Sisal mural





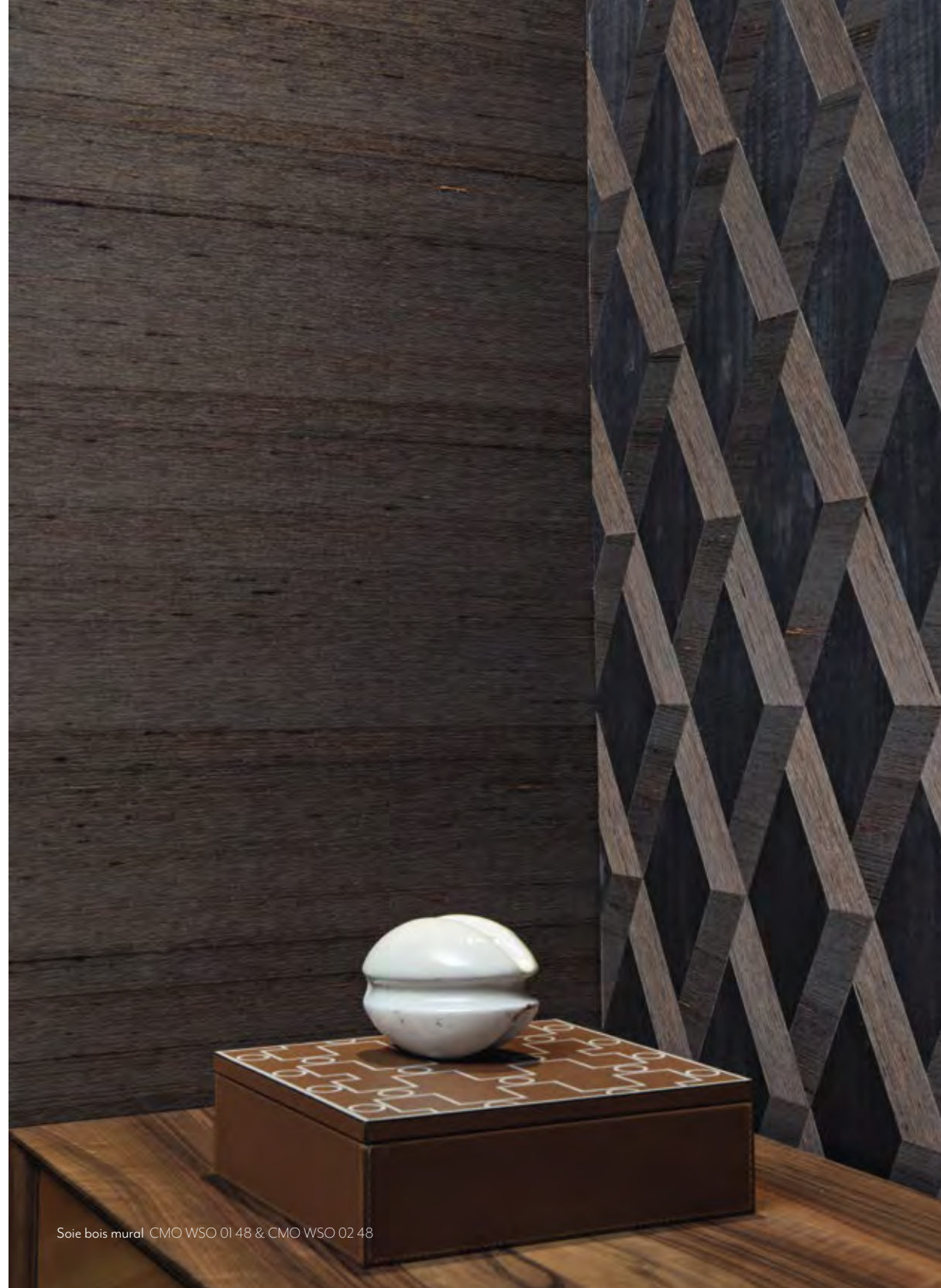





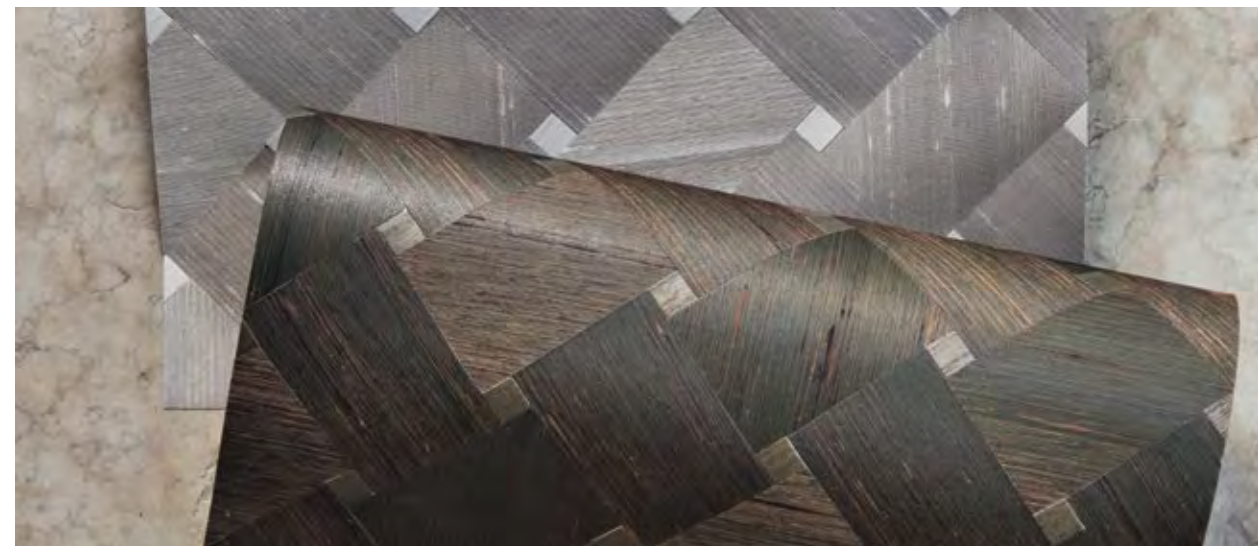

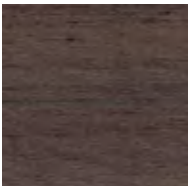
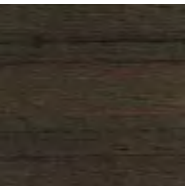

				
<b>Sisal Beige</b> CMO WSI 01 10	<b>Sisal Sable</b> CMO WSI 01 15	<b>Sisal Tabac</b> CMO WSI 01 70	<b>Sisal Noir</b> CMO WSI 01 80	<b>Sisal Losange Beige Argent</b> CMO WSI 02 10
				
<b>Sisal Losange Beige Or</b> CMO WSI 02 12	<b>Sisal Losange Sable Bronze</b> CMO WSI 02 15	<b>Sisal Losange Noir Or</b> CMO WSI 02 80	<b>Sisal Losange Tabac Noir</b> CMO WSI 02 70	<b>Sisal Carré Beige Argent</b> CMO WSI 03 10
				
<b>Sisal Carré Beige Or</b> CMO WSI 03 12	<b>Sisal Carré Sable Bronze</b> CMO WSI 03 15	<b>Sisal Carré Tabac Noir</b> CMO WSI 03 70	<b>Sisal Carré Noir</b> CMO WSI 03 80	



Soie bois mural CMO WSO 01 48 & CMO WSO 02 48

# Soie Bois mural

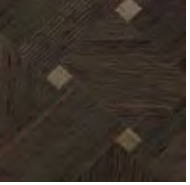

				
<b>Soie Dune</b> CMO WSO 01 15	<b>Soie Miel</b> CMO WSO 01 20	<b>Soie Bleu Paon</b> CMO WSO 01 48	<b>Soie Epicéa</b> CMO WSO 01 68	<b>Soie Ecorce</b> CMO WSO 01 75
				
<b>Soie Bois Losange Dune</b> CMO WSO 02 15	<b>Soie Bois Losange Miel</b> CMO WSO 02 20	<b>Soie Bois Losange Bleu Paon</b> CMO WSO 02 48	<b>Soie Bois Losange Epicéa</b> CMO WSO 02 68	<b>Soie Bois Losange Pierre</b> CMO WSO 02 81
				
<b>Soie Bois Tresse Dune</b> CMO WSO 03 15	<b>Soie Bois Tresse Miel</b> CMO WSO 03 20	<b>Soie Bois Tresse Bleu Paon</b> CMO WSO 03 48	<b>Soie Bois Tresse Epicéa</b> CMO WSO 03 68	



Vacoo Lin mural CMO WPN 0110

## Vacoo - Lin mural



Vacoo Lin Naturel  
CMO WPN 0110



Vacoo Lin Blanc  
CMO WPN 0101



Vacoo Lin Gris  
CMO WPN 0186



Vacoo Lin Noir  
CMO WPN 0180



Vacoo Lin Brique  
CMO WPN 0125



## Abaca

Store,  
paroi coulissante,  
gainage meuble,  
abat-jour, siège

Blind,  
sliding wall, furniture  
covering, lampshade,  
Upholstery

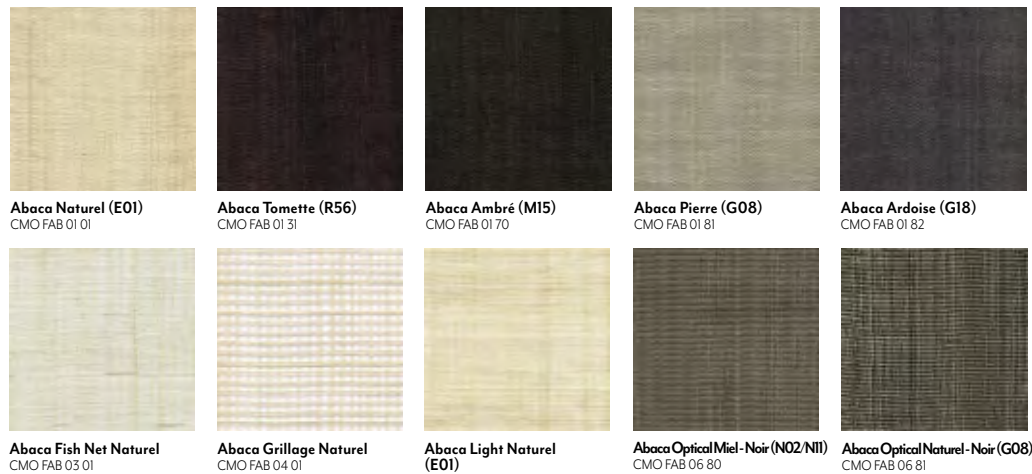

## Abaca 2

Mural,  
gainage de meuble

Mural,  
furniture covering





## Abaca Mélangé



**Store,  
paroi coulissante,  
abat-jour,  
inclusion sous verre**

*Blind,  
sliding wall, lampshade,  
glass inclusion*



**Opale Naturelle (E01)**  
CMO FAB 07 01



**Opale Sable (M25)**  
CMO FAB 07 70



**Opale Pierre (G28)**  
CMO FAB 07 82



**Sparkling Naturel (E01)**  
CMO FAB 11 01 A

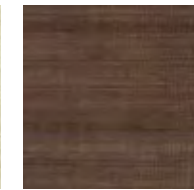

**Sparkling Cuivre (M05)**  
CMO FAB 11 70 A



**Sparkling Anthracite (G08)**  
CMO FAB 11 82 A

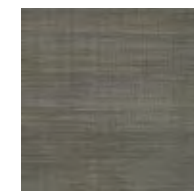

**Sparkling Naturel - Noir (G28)**  
CMO FAB 11 84 A

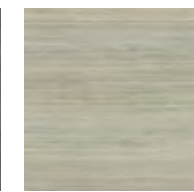

**Sparkling Argent (G18)**  
CMO FAB 11 86 A



# Évasion

---

Assise, coussin,  
plaid, jetée de lit

*Upholstery, cushion,  
throw, bedspread*

				
<b>Alpaga Blanc</b> CMO FAL 01 01	<b>Alpaga Écorce</b> CMO FAL 01 70	<b>Alpaga Chiné Noir</b> CMO FAL 01 81	<b>Alpaga Martelé Camel</b> CMO FAL 02 72	<b>Alpaga Martelé Noir</b> CMO FAL 02 80
				
<b>Alpaga Martelé Gris</b> CMO FAL 02 86	<b>Pur Cachemire Camel</b> CMO FCA 01 72	<b>Cachemire Plissé Blanc</b> CMO FCA 02 01	<b>Pur Cachemire Blanc</b> CMO FCA 01 01	<b>Pur Cachemire Gris</b> CMO FCA 01 86
				
<b>Cachemire Plissé Greige</b> CMO FCA 02 82	<b>Cachemire Plissé Gris</b> CMO FCA 02 86	<b>Cachemire Chevron Blanc</b> CMO FCA 03 01 A	<b>Cachemire Chevron Greige</b> CMO FCA 03 82	<b>Cachemire Yak Chiné Naturel</b> CMO FCA 04 82
				
<b>Yak Blanc</b> CMO FYA 01 01	<b>Yak Taupe</b> CMO FYA 01 76	<b>Yak Greige</b> CMO FYA 01 82	<b>Yak Lin Chiné Écorce</b> CMO FYA 02 70	<b>Yak Lin Chiné Greige</b> CMO FYA 02 82
				
<b>Soie Sauvage Blanc</b> CMO FSO 03 01	<b>Soie Sauvage Greige</b> CMO FSO 03 82	<b>Soie Sauvage Taupe</b> CMO FSO 03 76		



Jardin suspendu CMO FAB 17 92

## Jardin Suspendu

Store,  
paroi coulissante,  
abat jour

Blind,  
sliding wall, lampshade



Abaca Torsadé Blanc  
CMO FAB 17 01

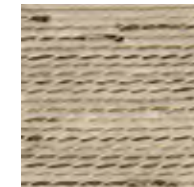

Abaca Torsadé Sable  
CMO FAB 17 15

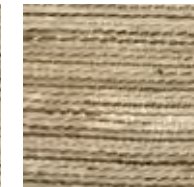

Abaca Torsadé Naturel Or  
CMO FAB 17 90



Bambou Feutré Blanc  
CMO FBB 01 01

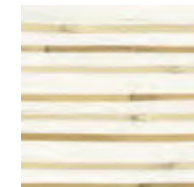

Roseau Blanc  
CMO FBB 02 02



Voile Feutré Blanc  
CMO FFE 02 01

## Jacinthe d'Eau

Store,  
paroi coulissante,  
abat jour

Blind,  
sliding wall, lampshade

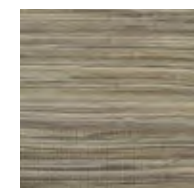

Jacinthe d'Eau Naturelle (E01)  
CMO FJA 01 15

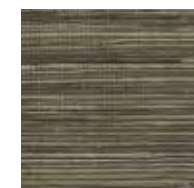

Jacinthe Papier Miel - Noir (N11)  
CMO FJA 02 10



## Tresse de Palmier



### Gainage de meuble, abat-jour

*Furniture covering,  
lampshade*

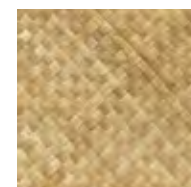

**Buri Havane (M05)**  
CMO WPA 04 70



**Buri Bicolore Naturel - Havane (E01-M05)**  
CMO WPA 04 71

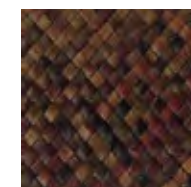

**Buri Ecorce**  
CMO WPA 04 75

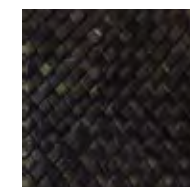

**Buri Noir**  
CMO WPA 04 80

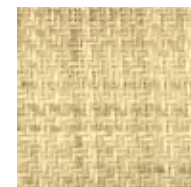

**Rotin Twill Naturel**  
CMO FRO 05 15

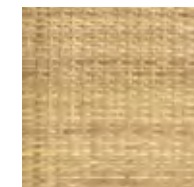

**Rotin Tressé Naturel**  
CMO FRO 03 15



**Rotin Naturel**  
CMO FRO 01 15

### Paroi coulissante, abat-jour, gainage de meuble

*Sliding wall, lampshade,  
furniture covering*



**Rotin Ajouré Naturel**  
CMO FRO 04 15

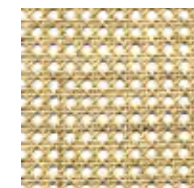

**Cannage Naturel**  
CMO FRO 02 15

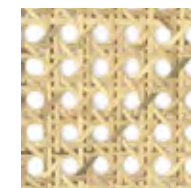

**Cannage XXL Naturel**  
CMO FRO 02 20





## Palmier 2

---



**Store,  
paroi coulissante**

*Blind,  
sliding wall*

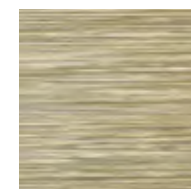

**Palmier Chiné Naturel**  
CMO FBU 03 10

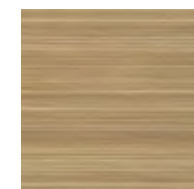

**Palmier Blond**  
CMO FBU 02 20

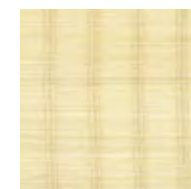

**Palmier Rayure Naturel**  
CMO FBU 04 10



**Palmier Twill Naturel**  
CMO FBU 08 10

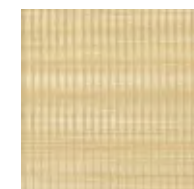

**Palmier Fine Rayure Naturel**  
CMO FBU 06 10



**Palmier Ajouré Naturel**  
CMO FBU 05 10

# Raphia



110

**Store,  
paroi coulissante,  
abat jour**

*Blind,  
sliding wall, lampshade*



# Raphia 2

**Store,  
paroi coulissante,  
gainage de meuble,  
abat jour, coussin**

*Blind, sliding panel,  
upholstery, lampshade,  
cushion*

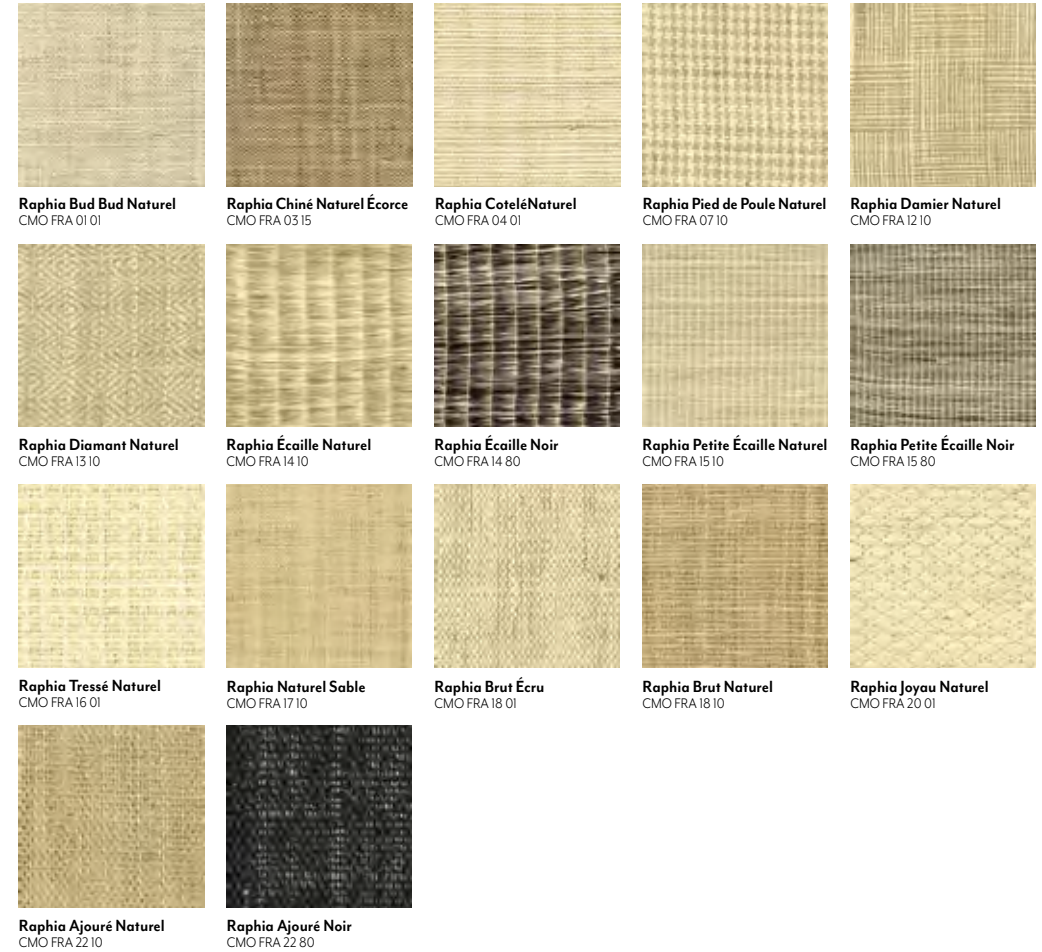



Raphia Mélangé CMO FRA 10 70

## Raphia Mélangé



**Store,  
paroi coulissante,  
abat jour**  
*Blind,  
sliding wall, lampshade*



**Raphia Buri Naturel**  
CMO FRA 09 10



**Raphia Rotin Naturel**  
CMO FRA 10 01



**Raphia Rotin Sable**  
CMO FRA 10 10



**Raphia Rotin Écorce**  
CMO FRA 10 70

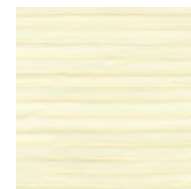

**Raphia Abaca Blanc**  
CMO FRA 11 01



**Raphia Abaca Naturel**  
CMO FRA 11 10



**Raphia Abaca Noir**  
CMO FRA 11 80



**Raphia Abaca Gris**  
CMO FRA 11 86

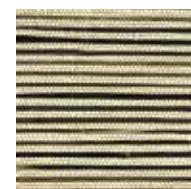

**Raphia Rayure Abaca Noir**  
CMO FRA 19 80

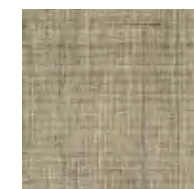

**Raphia Soie Naturel**  
CMO FRA 23 01

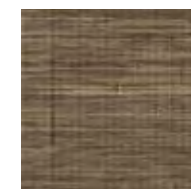

**Raphia Soie Écorce**  
CMO FRA 23 70



**Raphia Soie Noir**  
CMO FRA 23 80



Source CMO FSO 04 01

# Source

## Rideau, store Curtain, blind



**Cachemire Côtelé Blanc**  
CMO FLA 02 01

**Soie Brute Blanc**  
CMO FSO 04 01

**Soie Brute Ivoire**  
CMO FSO 04 05

**Laine Lin Crème**  
CMO FLA 01 01

**Laine Lin Greige**  
CMO FLA 01 10



**Laine Coton Craie**  
CMO FLA 03 01

**Laine Coton Nacre**  
CMO FLA 03 02

**Laine Coton Lin**  
CMO FLA 03 73

**Lin Côtelé Sable**  
CMO FLI 04 15

**Lin Côtelé Naturel**  
CMO FLI 04 10

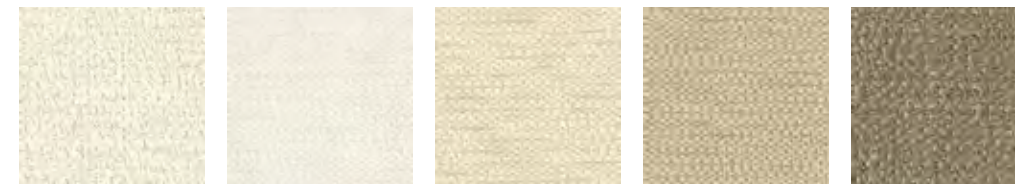

**Coton Maille Nacre**  
CMO FLI 03 02

**Coton Maille Craie**  
CMO FLI 03 01

**Coton Maille Mastic**  
CMO FLI 03 84

**Coton Maille Lin**  
CMO FLI 03 73

**Coton Maille Taupe**  
CMO FLI 03 78

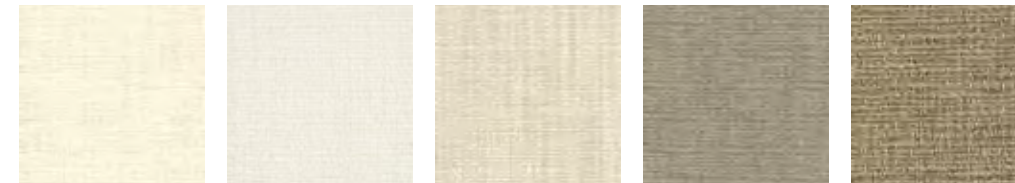

**Coton Torsadé Nacre**  
CMO FLI 02 02

**Coton Torsadé Craie**  
CMO FLI 02 01

**Coton Torsadé Calcaire**  
CMO FLI 02 05

**Coton Torsadé Pierre**  
CMO FLI 02 85

**Coton Torsadé Lin**  
CMO FLI 02 78

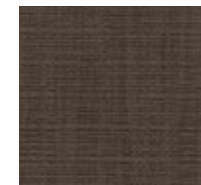

**Coton Torsadé Ebène**  
CMO FLI 02 75



Symphonie de Soies CMO FSO 08 70

## Symphonie de Soies

**Store,  
paroi coulissante,  
abat-jour,  
inclusion sous verre**  
*Blind, sliding wall,  
lampshade,  
glass inclusion*

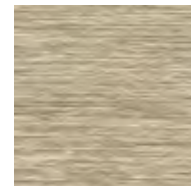

**Crin de Soie Naturel**  
CMO FAB 24 01

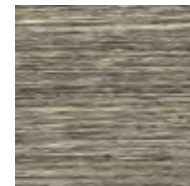

**Crin de Soie Tabac**  
CMO FAB 24 70

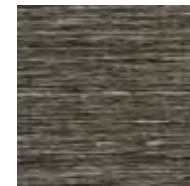

**Crin de Soie Noir**  
CMO FAB 24 80

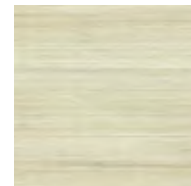

**Sparkling naturel (E01)**  
CMO FAB 11 01 A

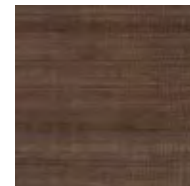

**Sparkling cuivre (M05)**  
CMO FAB 11 70 A

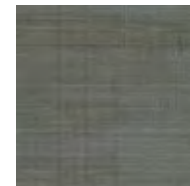

**Sparkling anthracite (G08)**  
CMO FAB 11 82 A

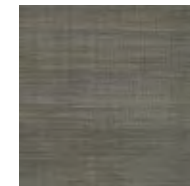

**Sparkling naturel - noir (G28)**  
CMO FAB 11 84 A

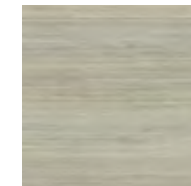

**Sparkling argent (G18)**  
CMO FAB 11 86 A

**Store, rideau**  
*Blind, curtain*

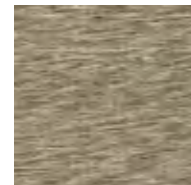

**Rhapsodie Naturel**  
CMO FSO 06 01

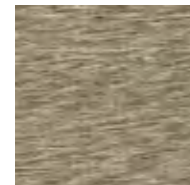

**Rhapsodie Tabac**  
CMO FSO 06 70

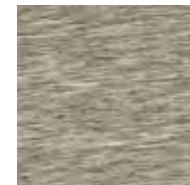

**Rhapsodie Argent**  
CMO FSO 06 86



**Soie Ikat Naere**  
CMO FSO 05 01

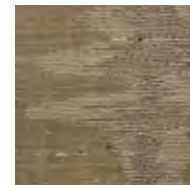

**Soie Ikat Tabac**  
CMO FSO 05 70

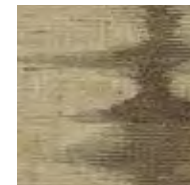

**Soie Ikat Taupe**  
CMO FSO 05 78

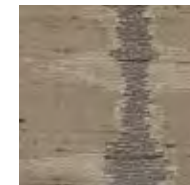

**Soie Ikat Argent**  
CMO FSO 05 86

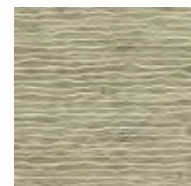

**Soie Côtelée Naturel**  
CMO FSO 08 10



**Soie Côtelée Tabac**  
CMO FSO 08 70



**Soie Côtelée Taupe**  
CMO FSO 08 78

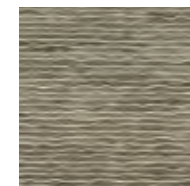

**Soie Côtelée Pierre**  
CMO FSO 08 81

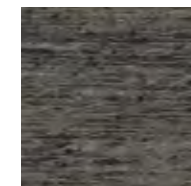

**Soie Côtelée Ardoise**  
CMO FSO 08 82



**Soie Côtelée Or**  
CMO FSO 08 92



Symphonie de soie FSO 08 81

## Symphonie de Soies

**Store, rideau, coussin**  
Blind, curtain, cushion

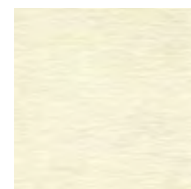

**Reps de Soie Ivoire**  
CMO FSO 09 01

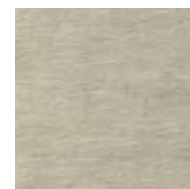

**Reps de Soie Argent**  
CMO FSO 09 86



**Reps de Soie Or**  
CMO FSO 09 92

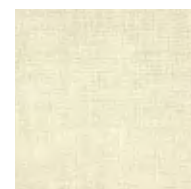

**Soie Nattée Ivoire**  
CMO FSO 07 01



**Soie Nattée Taupe**  
CMO FSO 07 78



**Soie Nattée Argent**  
CMO FSO 07 86

**Assise, coussin**  
Upholstery, cushion

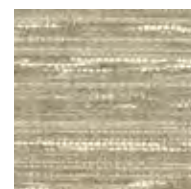

**Maestro Ivoire**  
CMO FLA 04 01

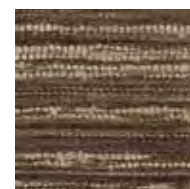

**Maestro Tabac**  
CMO FLA 04 70



**Maestro Lin**  
CMO FLA 04 73

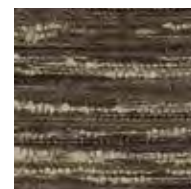

**Maestro Taupe**  
CMO FLA 04 78

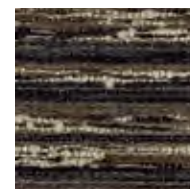

**Maestro Noir**  
CMO FLA 04 80



**Maestro Pierre**  
CMO FLA 04 81



Conception graphique : VB Studio  
Photographe : Nicolas Matheus  
Stylisme : Elizabeth Leriche

**CMO Paris**

Service Commande

Customer service

T +33 (0)5 61 80 20 20

[contact@cmoparis.com](mailto:contact@cmoparis.com)

[www.cmoparis.com](http://www.cmoparis.com)

Showroom

35 rue de Bellechasse

75007 Paris

France

T +33 (0)1 40 20 45 98

[contact@cmoparis.com](mailto:contact@cmoparis.com)

[www.cmoparis.com](http://www.cmoparis.com)



@cmoparis